

Rotary Club of Fern Tree Gully Inc.

INCORPORATED REG. No. A0023463V

DISTRICT 9810 VICTORIA AUSTRALIA

CHARTERED: 16th May, 1963

Postal Address: P. O. Box 164 FERN TREE GULLY, VIC 3156

Website: www.ferntreegullyrotary.org.au

Vol. 53 No..42

13th June, 2016



President, Rotary International

**K.R. (Ravi) RAVINDRAN
& Vanathy**

**Rotary Club of Colombo
Sri Lanka**



District Governor, Dist. 9810 –

**DAVID TOLSTRUP & Alison
Rotary Club of Box Hill**

President,

**PAUL McALONEY & Kay
Rotary Club of Fern Tree Gully**

Benefactor,

IVAN GIGOVIC,

Vale: August 2003

Rotary Club of Fern Tree Gully



WEEKLY BULLETIN

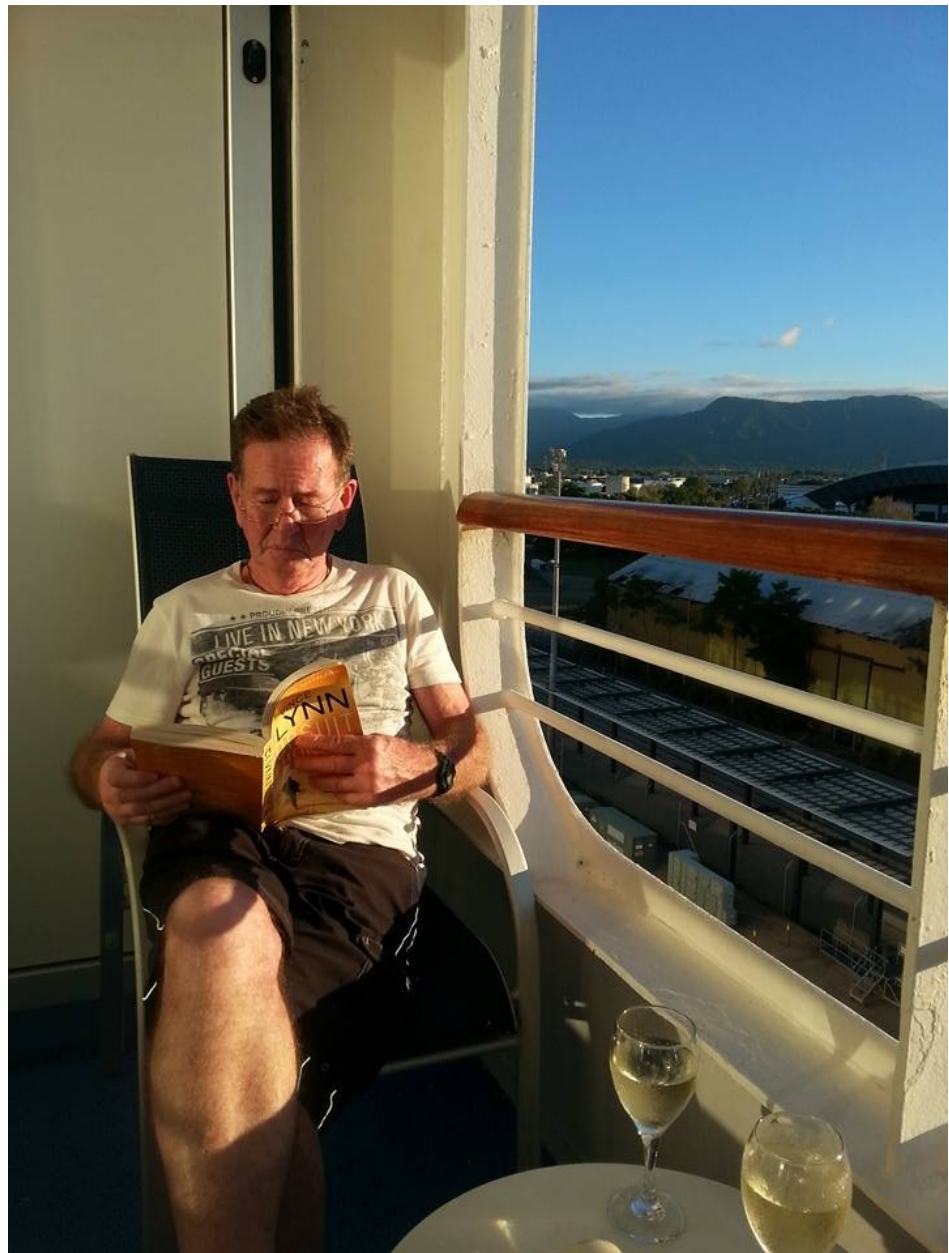

How to spend one's time when one is not tied up with Rotary stuff!
Pres Paul (*pictured above*) is relaxing on board ship, enjoying the sun and
29 degrees temperature.
Enjoy Paul (and Kay too)

UPCOMING MEETING RESPONSIBILITIES

Date & Time:	Monday 13th June [6.30 for 7.00]	Monday 20th June [6.30 for 7.00]	Monday 27th June [6.30 for 7.00]	Monday 4th July [6.30 for 7.00]	Monday 11th July [6.30 for 7.00]
Venue:		FTG Bowling	FTG Bowling Club	FTG Bowling Club	FTG Bowling Club
Program:	QUEEN'S	Probus Clubs in Knox	Presidents' Changeover	TBA	Knoxbrooke 50th Anniversary
Speaker:	BIRTHDAY	Bruce Crago	N/A	TBA	Kristian Dauncey
Committee Subject		N/A	N/A	N/A	N/A
Chair:	NO	John F	Rob H	Graeme A	Sean C
Rotary Toast		Graeme A	Gary B	Sean C	Paul McA
Cashier:	MEETING	Fran M	Paul W	Paul McA	Mike S
Scribe:		Ray H	Linc R-N	Martin B	Graeme A
Rotary Knowledge		Gary B - Background	N/A	Paul W	Paul W INTERACT
Sergeant-At-Arms:		Rob D	N/A	John R	John R

<i>Birthdays:</i>	17th—Mike Spark
<i>Wedding Anniversaries:</i>	None
<i>Induction to RC of Fern Tree Gully</i>	15th—John Reid—'15

BUNNINGS SAUSAGE SIZZLE

Friday June 18th
9.00am – 3.00 pm

Graeme Aspinall
Jon Flemming
Ray Hollis
Linc Reed – Nickerson



PLEASE NOTE THE BULLETIN WILL NOT BE ISSUED NEXT WEEK AS THERE WILL BE NO MEETING ON 13th JUNE DUE TO THE QUEEN'S BIRTHDAY HOLIDAY

"THE WEEK THAT WAS"

Monday, 6th June, 2016

The meeting opened 7.00 pm with acting President Mike Spark welcoming club members and AG Alma Reynolds.

President's announcements

Mike thanked Martin and Emma Boettcher again for opening their home for the Hawaiian themed evening and again formally welcomed our AG Alma Reynolds.

Chairman: Christine Anderson.

Reports.

Secretary : Christine Anderson.

No mail to report. Various handouts to Committee Chairs. Advised that if any other members wished to go to District Changeover they would now need to organize it themselves.

Apologies: Paul McAloney, Graham Faulkner, Rob Hurst, Fran Mandergeddes, John Reid, Gary Braddock.

Youth: Paul Wilson

Still waiting for contact from Fair Hills Primary School. Referred to the Red Faces evening to be held by Knox Rota-ract on July 16th.

Community: Graeme Aspinall.

Sold another six books of raffle tickets at Ferntree Gully Plaza on the weekend and says sales are going well.

Bunnings sausage sizzle on Friday June 17th. John, Ray and Paul to assist.

John Flemming stated that the final figure for the sales of The Bowl Screen kits was 146 as sales slowed down over the last month. Perhaps need to look at better advertising next year.

Treasurer: Enid Hughes.

Enid gave a detailed explanation of the club's financial position and explained to all members that, due to a number of reasons the fees would need to be Increased. Proposal to be taken to the Board.

President Elect, Christine Anderson explained to all members the committees structure for 2016-17 and how she would like meetings to be conducted. All agreed to give her ideas a trial for several months. To be reconsidered if proves unworkable.

As this was AG Alma's last visit to our club PP Mike took the opportunity to thank her for her assistance during 2015-16 and presented her with a beautiful bouquet of flowers. He then closed the meeting at 8.30 pm.

Scribe: Ray Hollis

ROTARY CLUB OF FERN TREE GULLY

COMMITTEES—2016-17

COMMUNITY:

Ray Hollis
John Reid
Graeme A
Linc Reed-Nickerson

INTERNATIONAL:

Sean Campbell
Enid Hughes
Mike Spark

YOUTH:

Paul Wilson
Ray Hollis
Paul McAloney
Gary Braddock
Enid Hughes

VOCATIONAL:

Gary Braddock
Paul Wilson
Fran Mandergeddes
Bob Hurst

MEMBERSHIP:

John Flemming
Rob Dawson
Martin Boettcher
Paul McA

FUND RAISING:

Graeme Aspinall
Linc Reed-Nickerson
John Flemming
John Reid
Sean Campbell

FELLOWSHIP:

Fran Mandergeddes
Bob Hurst
Martin Boettcher
Rob Dawson
Mike Spark

P R & MARKETING:

Ray Hollis
Enid Hughes

FOUNDATION:

Mike Spark



Fantastic meal at Moloney's Irish Pub, great way to begin our holiday 🍷🍷

A great night at Darling Harbor, having a drink to celebrate our holiday while watching the light show with [Margaret Rose](#), Brian and Rob



[Margaret Rose](#) and [Fran Mandergeddes](#) along with Kay getting ready to sail away.

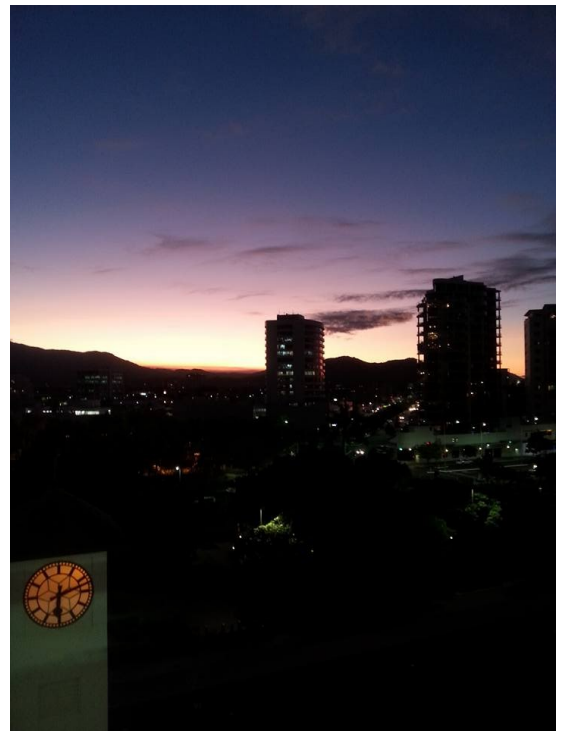

Dusk in Cairns and still 27, how lucky are we?

IMPORTANT DATES TO DIARISE.....

June	is Rotary Fellowship month	
13-Jun	Queen's Birthday - No Meeting	
17-Jun	Bunnings Sausage Sizzle	
20-Jun	Probus Clubs in Knox	Bruce Crago
27-Jun	CHANGE OVER	
Goodbye Paul, WELCOME CHRISTINE		

Rotary

Organise a
performance



WE NEED YOU!

Donate items for raffle
and silent auction



Red Faces Night

16

Jul

16

Contact us

knoxrotaract@gmail.com

0433702100

[https://www.facebook.com](https://www.facebook.com/KnoxRotaract/)

/KnoxRotaract/

Rotaract

Rotary Club Partner



FUNDRAISER

RAISING MONEY FOR THE IMAGINATION LIBRARY

INTERNATIONAL PSYCHIC MEDIUM

PSYCHIC ENTERTAINER



JASON D. VARGA

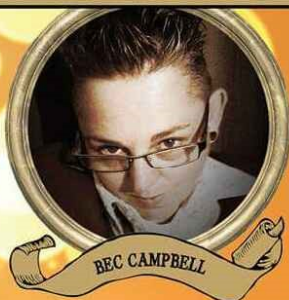

BEC CAMPBELL

MISS B's TAROT



BELINDA VANDYK

9TH JULY 2016
Saturday 6pm

Eastwood Golf Club - Liverpool Rd, Kilsyth (Mel Ref 65 G2)

PSYCHIC READER



DENISE FULLER

MENTALIST



JOEL WOLTHUIS

INTERNATIONAL PSYCHIC MEDIUM



JACKIE STAPELS

MEDIUMS, MAGIC, TRIVIA & MORE

TICKETS \$60 - Includes a Two Course Meal & Entertainment

PSYCHIC READER



KAY KELLEN

PSYCHIC READER



ROZ TILLEY

PSYCHIC READER



TRACY SEILER

Rotary



LIVE UNITED
United
Way
Australia

FOR TICKETS:

imaginationlibrarythebasin3154@gmail.com

OR call Suzanne - 0408 034 335